Contains the important telegraph news of the world.

COSHOCTON DAILY AGE.

THE WEATHER
A steady increasing of high temperatures.

VOL. 3. NO. 35. COSHOCTON, OHIO. FRIDAY EVENING, JULY 5, 1901. TWO CENTS

Ransom Dry Goods Company

DAILY BULLETIN.

Parasols and Umbrellas

Hundreds of the prettiest things out in Parasols, colored and black. Umbrellas at very popular prices.

Ladies' Shirt Waists

300 colored Lawn and Percale Waists, worth 50 and 75c, take your choice for 39c. These are fine fitting waists and will not last long at this price.

200 colored Waists, regular 75c and $1 waists, your choice for 50c.

Beautiful White Waists in the popular Royal Brand, at $1, $1.25, $1.50, $2, $2.50 and $3.

The waist we are now offering at $3 is the regular $5 kind.

Very Respectfully
Ransom D. G. Co

DRY BONES RATTLED

When the Firm of Marquand & Co. Went To the Wall.

GRAND ARMY AND GEN. EVANS

The Warm Wave and Its Terrible Results in the Great City as Viewed by Broadbrim.

[SPECIAL CORRESPONDENCE NO. 1254]

NEW YORK, July 4 — The week which has just passed has been one of continued excitement and New York has felt the tremor like a reed shaken by the wind. The failure of Marquand & Co. caused a very lively sensation when they went under the rule. I was astonished to find stocks listed that would scarcely have received a moment's consideration from a tramp broker on the sidewalk.

The firm was French all through. One feature of their manner of doing business, while it made them safe as a firm, nevertheless made them very unpopular with borrowers. Their securities were so fussy that borrowers seldom cared about calling on them a record time. They were heavy exporters of gold and this fact of itself was largely instrumental in gaining them the confidence of many of our heaviest financiers, who remained with them till witain a few days of their failure. Under the drastic examination of our bank examiner, the Seventh National bank toppled to ruin. This was considered one of our gilt edged institutions and the names of its president and cashier made a piece of wrapping paper as good as minted gold.

But now came the funny part of this remarkable failure which was no failure at all. For a few hours there was a ratting among the dry bones and the lying prophets of the street who are always to be seen when the rumors of disaster filled the air, shouting. "Ha, I told you so. You wouldn't believe me. Now you can see who is right."

I must confess for a few hours it looked rather squally. I had a parallel in a financial panic which occurred in England a few years ago. One of England's most honored and substantial merchantile houses had been dipping too deep in South American securities which looked as good as gold; and they were: the cause was an error of time. When the run on the firm began Great Britain was shaken. It was threatened with financial paralysis. But when the panic was at its height it occurred to some of the hard, big headed that the panic which sent Marquand and the Seventh National bank to the wall might possibly reach farther than they expected. Then a halt was called and the panic was shifted from the enemies of the Seventh National bank and Marquand & Co., to the bold financiers who thought they could hunt them down and all of a sudden when the financial sharps thought it was just like picking up twenty dollar gold pieces in the street, they heard something drop.

There has been quite a sensation in Grand Army circles here regarding the re-appointment of General Evans to be the head of the pension bureau. For several years it has been a national scandal. Here we are between 35 and 40 years since the war closed, and instead of the pension list growing shorter, it has grown longer as the years roll by and if the pension roll increases as rapidly in the next ten years as it has done in the last ten years, there will be three or four times as many names on the pension rolls as there ever were soldiers in the United States army. It was they who sought the purification of the pension rolls, for instead of entitling them to honor, it was fast getting to be a synonym of disgrace.

When General Evans was appointed it was understood that there should be no more veteran stuffs. All honor to the men who fought and suffered till victory crowned their efforts in a solid and reunited union, and nothing but social and political damnation for villains who would rob them of their dearly bought rights. The nation gave them the preference over every other class of our people in retention in office, and it was not in the power of the strongest man in the land to turn them out of office as a matter of political expediency. A great many powerful political leaders tried, but everyone failed, as the voice of the nation stood by the veteran and there it would have stood till the crack of doom.

When he was appointed it did not take long for the nation to find out that there was a strong man at the wheel and that the right man was in the right place. There is one man who does not agree with everybody, not even the President of the United States, and the first letter of his name is General Dan Sickles: now, General Dan is a natural born leader: we found that out in New York between forty and fifty years ago. He was a handsome young man and he knew it. At state he was a hustler and in our municipal elections he was a terror and when he gave an order to his followers he expected to see it obeyed, and if it was not obeyed on the instant without question there was music in in the air.

It is about thirty years ago since the Erie railroad was in very great trouble. By hook or by crook Jim Fisk and Jay Gould had got possession of it and the English stockholders who a few years before had received handsome dividends, were constantly harassed with assessments to keep the road from being thrown into bankruptcy, which meant millions to the party then in control. Jay Gould sat in his private office hemmed in by guards and about as difficult to get at as the Grand Lama of Thibit. Jim Fisk was the very opposite of this. You could find him any hour of the day or night whenever there was a crowd of political bums or stuffs. Money was no object when the entire earnings of a great railroad was the bank on which both of these worthies were privileged to draw. No Klondike or Cape Nome could equal it. Jay Gould stayed quietly in his office and excited no man's envy by his financial accumulations. Jim Fisk, on the contrary, traveled from city to city with a score of yellow haired sirens, giving such a scandalous exhibition of himself and his band of courtesans as never was seen in this land before, and, I trust in God, will never be seen in this land again.

The case which now troubles the Grand Army, as I remarked at the commencement of this article, was the reappointment of General Evans as commissioner of pensions, the President declaring unequivocally that if he would go into the campaign and address the Army posts he might assure the veterans that General Evans would not be reappointed. There are many of us who knew Major McKinley before he had a thought of a Presidential appointment, know as well as it is possible for one human being to know another that he would never pledge himself to make office a reward for political service. As a principle I know he abhors it and I am sure he would not now stultify the record of his whole public life after achieving the highest office in the gift of the American people. President McKinley will not back down for all the General Sickles between here and the Klondike, and he never made office the reward of any hustler that would stump for him. East, West, North or South. Take my advice, paste this in your hat—and don't you forget it. But it is no use to talk fight, the frightful heat knocks the stuffin' out of you. There is nothing to do but sit down and suffer.

The continuation of the heated term, as already indicated, has had its effect in the increased mortality, not only from direct insolation, but from a manifold variety of disorders that are consequent on the physical disturbance due to the high temperature. Dr. Byrne, in charge of the bureau of vital statistics in the local health office, said this morning that there had been a sudden jump in the mortality from the disorders of the digestive organs that could only be traced to the stress of weather. He could not give the number of cases, of course, but at the close of the week he will be able to have the deaths that were thus indirectly due to the heat classified and tabulated. There were several cases of direct heat prostrations. In the cases of children the rise of the temperature was marked and one physician, in reporting the death of one of his juvenile patients, said that the child's temperature had been 108s. In spite of the heat there is still some smallpox in town. Three new cases were brought to the attention of the local health officers this morning and they were removed to the North Brother Island hospital from the dock at the foot of Noble street. The medical inspectors of the health office are busy just now in the tenement district, and although the summer corps has not been named the regular inspectors are doing what they can to ameliorate the distressing condition of the children of the crowded districts.

The ambulances and patrol wagons of the borough were kept busy all day attending to calls of aid on behalf of victims of the heated spell. Many of those who were sick were attended to on the spot by pedestrians and were restored to strength by cool applications to the head, and shade, but there were those who could not be brought around in a hurry and they were taken as speedily as possible to the hospitals. The horses of the ambulance service suffered from the frequency of calls, and this in a measure contributed to the discomforts of the ambulance surgeons' work. There were a number of horses overcome by the heat and as early as 9 o'clock this morning there were slips on the desks of the operators at local police headquarters indicating that ten bodies of horses were lying on the streets awaiting removal by the offal wagon. As the day advanced this number was increased. There was also a sudden increase in the reports of dead dogs and cats. Indeed all branches of the animal world seemed to be suffering from the awful temperature.

BROADBRIM.

ON THE DECREASE.

Chickenpox is Not Doing Damage in the City at Present.

Health Officer Foster has sent his weekly report to the state board of health, and as usual finds Coshocton in very good health.

Chickenpox is the prevailing malady and it only prevails to the extent of ten cases. It is on the decrease, and in a short time, it is hoped, it will entirely disappear.

There was one case of scarlet fever during the week.

The Fourth of July is over but we have market still.

Plenty of chickens alive or dressed, cantalopes, watermelons, raspberries, dewberries, gooseberries and currents. New tomatoes, new potatoes, cabbage.

Fancy pine apples, oranges and bananas. Home grown peas, beans, cucumbers, lettuce, onions, radishes and beets. S. W. SNYDER & SON.

Phone 21.

Cook with gas.

Cook with gas.

Cook with gas.

A VERY QUIET FOURTH

Coshocton Spent The Day in Peaceful Enjoyment.

SMALL BOY HAD FIRECRACKERS

There Were Some Pretty Displays of Pyrotechnics in the Evening, and Many Were Out of Town.

Coshocton is patriotic, but it does not always show its patriotism in wild bursts of noisy nonsense although it is capable of great things in demonstration when it puts its shoulder to the wheel. It was not demonstrative Thursday, but it spent the Fourth in a pleasant manner, doing what its hand found to do and settling down at night to rest with the peaceful knowledge that nothing of particular importance had happened.

When the hour of midnight arrived the city let go. The pent up enthusiasm of weeks of enforced silence found vent in a noisy demonstration. Cannon crackers were discharged in all parts of the city, and a contrivance that consisted of pipe, powder and fuse was wheeled about town by a party of young men and fired directly in front of their friends' homes. The bombardment continued until the small boy, ever alert and ready to celebrate, appeared in the morning. Then the noise broke forth with all the power of the day and there was an abundance of sport. Luckily accidents were few and of a trivial character. Hands were not blown off and powder bespattered countenances are not to be found in Coshocton as a result of the day's enjoyment. The shower in the evening spoiled a number of private displays of fireworks, but some were very good and rockets and candles split the air. It is true, however, the sale of fireworks in Coshocton was not large.

Picnic parties almost without number went to the country. Some were scheduled to leave in the morning and they left, but the greater number went in the afternoon. They sought out the pretty places near the city and spent the afternoon pleasantly. Some drove into showers on their way home in the evening, but they did not complain, the remainder of the day had been so pleasant. The camps within driving distance of the city entertained a great many visitors in royal manner. It was a harvest for liverymen who had booked engagements for their outfits days ahead.

All business was suspended at noon. The man who found himself in office or store after that hour was a lonesome individual. He had nothing to do and customers did not come. The people entered heartily into the spirit of the vacation, knowing full well that it was a day when everybody had decided to rest, keep cool and put in the time as pleasantly as possible.

McCARTY WON TWO.

Greater Coshocton Played Well but Went Down to Defeat.

The Bob McCarty baseball team of Carnegie won two games from Greater Coshocton at Riverside park. The home team was outclassed in so far that its team work was not equal to that of the visitors, but the boys played a good game, and as the score will show they were not far behind the strangers in individual efficiency.

The crowd at the morning game was not large, but it made up in enthusiasm what it lacked in numbers. Ijams and Robinson was the Coshocton battery for a time, but Stewart finally went in to catch, and finished the game. Joe Neal, the veteran pitcher, did good work for McCarty, and the score was 9 to 6 in favor of the visitors.

A great crowd saw good ball playing in the afternoon. Lamma and Prince did the honors for Coshocton and Neal was in the box for McCarty. Lamma has been in Reading, Pa., for some time, and the other day injured his arm while playing against Harrisburg. But he pitched a good game, and when it was over McCarty had made nine as it did in the morning, and Coshocton had dropped down one to five. There were a number of sensational features but the phenomenal catches of Abbott were perhaps the best. Playing in left he made a long run and captured a fowl, while at another time he followed a fly to the fence and reaching out captured it while hard against the fence. It brought out the wildest of applause.

TENNIS TOURNAMENT.

Good Playing and a Very Pleasant Afternoon at the Court.

The tournament conducted by the tennis club at the Hay homestead the afternoon of the Fourth was a very pleasant affair. Thad L Montgomery and Frank A G. Lawrence won the doubles against Arthur Moore and Will Hill, and Mr. Montgomery won out against Mr. Moore in the singles. Miss Rosalie James was victorious over Miss Emma Carr in singles. Lunch was served on the lawn by the club, and the 40 or more guests present spent the time in a delightful manner. The playing was of a high order particularly in the doubles.

The club has revived tennis in Coshocton, and will doubtless make it very popular with the young people during the summer.

Cook with gas.

Trunks and Valises. A. N. Compton

PEOPLE WE KNOW

Their Comings and Goings and Society News in General.

—C. M. Hay spent the Fourth in Columbus.

—Charles Swihart is visiting in New Philadelphia.

—George Loos, of Dennison, visited at the home of John Brister.

—Mrs. Fred Trott has returned after an extended visit in Cleveland.

—Mrs. J. J. Lenhart and son Edward are visiting in New Philadelphia.

—Samuel Coe, of Columbus, is visiting his parents, Mr. and Mrs. Elias Coe.

—Mr. and Mrs. George Clark and family visited friends at West Lafayette.

—Daniel McCarty left Thursday for a ten days' visit in Enon, Clark county.

—Ernest Carbartt left this morning for Cleveland, where he will spend a month.

—Miss Clara Franks, of Columbus, was the guest of Miss Rebecca Bell the Fourth.

—Mrs. Theodore Burt, of Alliance, is the guest of the Standen family at the Empire.

—Miss Bessie Charles, of Eaton, is visiting at the home of Mr. and Mrs. Seth M. Snyder.

—F. R. McKee returned the Fourth from a trip along the Ohio river and in West Virginia.

—Mrs. Edward Doney and children, of Carnegie, Pa., are visiting her parents, Mr. and Mrs. James Polan, Chestnut street.

—Mrs. A. F. Shivers and four children, of Cadiz, are visiting her sister, Mrs. J. C. Rogers.

—W. T. Knight and family have gone to Buffalo for a two weeks' visit at the exposition.

—Mrs. P. M. Pettit, of South Fourth street, has gone to Morgan county for a visit with relatives.

—Mrs. Hannah Ebersole, of Springfield, returned today after a visit with her son, Rev. J. S. Ebersole.

—Mr. and Mrs. Frank Ashman, of Columbus, spent the Fourth with his parents on East Main street.

—Mr. and Mrs. R. F. Sayer visited at the home of Mr. and Mrs. Stonebawker above Canal Lewisville today.

—W. H. Rine, who has been the guest of Frank A. G. Lawrence for a week, will leave this evening for his home in Indianapolis.

—J. C. Kelly, city engineer of East Liverpool, and Miss Miriam Butler, of Carrollton, are guest at the residence of Captain Morris.

—James Finnell, of Toledo, returned the Fourth after a visit with friends. He came to attend the funeral of Robert Finnell in Roscoe.

—Mrs. C. B. Hunt, Miss Mae Hutchinson and Miss Sophia Willson left Wednesday evening for Mountain Lake Park, Md., where they will spend several weeks.

—Mr. and Mrs. George Callentine drove to Newcomerstown the fore part of the week and spent a day pleasantly at the home of Charley Callentine and family.

—Superintendent L. C. Robinson, of the Coshocton Vehicle works, returned today after spending the Fourth in Beverly. His family remained for a visit in Beverly.

—Miss Emma Jacobs was reminded the other evening that the years are rolling by when a number of her friends called at her pleasant home on South Fourth street to observe her birthday anniversary. Music helped to pass the hours.

MRS. HIMEBAUGH HURT.

She Fell in Her Room and Her Hip Was Fractured.

Mrs. Himebaugh, the aged mother of W. A. Himebaugh, suffered an accident this morning that may prove much more serious than was at first believed.

Mrs. Himebaugh was walking across her room in the residence of her son when she was seized by dizziness and fell to the floor. Her cries soon brought help, and she was tenderly lifted to her bed, where it was found she had sustained some injury to her hip. A physician was summoned, and it was discovered her hip had been fractured. Owing to Mrs. Himebaugh's advanced age, 77 years, the injury may prove very serious. She has the sympathy of her many friends, who sincerely hope she will recover.

SEVENTY-THIRD ANNIVERSARY

And Mrs. Sarah Wilcox's Friends Remembered the Occasion.

Mrs. Sarah Wilcox, who resides at 1024 Walnut street, was pleasantly surprised the Fouth, it being the seventy-third anniversary of her birth. Her children, grandchildren and great-grandchildren gathered at her home, making a complete surprise. A number of valuable presents were given and the afternoon was spent in an enjoyable manner.

OLD SOLDIERS INVITED

To Accompany Coshocton Veterans to Cleveland.

COMMITTEE WAS APPOINTED

To Secure Quarters and Arrange for the Entertainment of Coshocton Delegation.

Grand Army men held a meeting in the city the afternoon of the Fourth and arranged to attend the National encampment next September in Cleveland. All old soldiers and their wives are invited to accompany the posts of the county.

The meeting was held at the headquarters of Richard Lanning post, and Captain Compton was made chairman. It was formally decided to attend the encampment as an organization, and George Sykes, J. N. Collier and W. H. King were appointed to go to Cleveland and secure comfortable quarters for the Coshocton county delegation. It was unanimously decided that all old soldiers and their wives be invited to accompany the party, and the indications are that a large number will accept the invitation. By this means all can be well cared for while they are in the crowded city, and they will be given advantages they could not hope to secure if they went as individuals. The organized party can secure rates that are far below those given two or three.

The Coshocton delegation will leave this city the morning of Sept. 10, and will be given excellent accommodations by the Wheeling. The road promises to take good care of its patrons and provide them with good, comfortable cars.

The meeting was enthusiastic, and the indications are that the movement will be a complete success.

DITCH CAVED IN.

John Singleton Was Badly Hurt on Seventh Street This Afternoon.

John Singleton, married, aged 38 years, was hurt on Seventh stret this afternoon at 2:30 o'clock. Singleton was in the trench being dug for a gas main, when one side caved in. He was buried under a mass of earth, but help was at hand, and he was rescued. His arm was broken, and he was severely hurt about the hips.

Singleton was taken to the Hotel Mecca. He lives at Gallipolis.

THREE HUNDRED AND FOUR

Was the Number of Fish Caught by Doctor and Mrs. Marshall in a Day.

Dr. Marshall is telling his friends some tall fish stories, now that he is home from St. Clair, Mich., but his reputation for veracity, even in fish stories, helps him not a little.

One day the doctor and Mrs. Marshall went fishing, and after enjoying the sport, counted their catch at 304, the doctor having caught two at one time on several occasions. He explains he was fishing with two hooks. The day's sport yielded them 150 pounds of fish.

Real Estate Transfers.

Allen A. Holmes sold his Elm street property to Sarah A. Squires, consideration $900. Also Wm. T. Knight sold his Tenth street property to F. A. Webb for $775.00. Doctor Bendure negotiated these two deals. The doctor is always at the head of the position in real estate. For bargains and easy terms we'll just see him. He always has them. 1t.

For Sale.

Ten acres of hay at South Lawn cemetery. Bids received at clerk's office in Ayers' grocery until 12 o'clock, July 16. Trustees reserve right to reject any or all bids.

6t F. C. AYERS, Clerk.

Cook with gas.

Goodhair soap cures eezema.

Cook with gas.

Good Workmanship and Good Materials

are essential to high class tailoring. We are not high-priced tailors, and to pay much less than we ask is to sacrifice some of the good qualities that go toward making a man well dressed. We do not sacrifice anything in our tailoring establishment. We are particular in every detail.

L. K. BEACH,
Merchant Tailor

Excursions to Columbus.

July 8 and 9, for State Democratic convention of Ohio, excursion tickets to Columbus will be sold via Pennsylvania lines; good returning until July 11. 7-9

Bring your job work to THE AGE office.

The Crawford Store.

(NEXT DOOR TO P. O.)

TODAY'S DOINGS.

FRIDAY, JULY 5, 1901.

The Glorious Fourth is over But the Warm weather Is not.

Come to us for

FANS,
PARASOLS,
UMBRELLAS,
GAUZE UNDERWEAR,
HANDKERCHIEFS,
SUMMER STOCKINGS,
COTTON WAISTS,
LIGHT WEIGHT DRESS SKIRTS,
MOSQUITO NETTING,
SUMMER CORSETS,
TALCUM POWDER,
Etc., etc.

We will open Saturday morning (if the railroad does not go back on us) the best Bargains in Children's Wear ever shown in town.

The Crawford Store.

Telephone 183

NEWSPAPERARCHIVE®

COSHOCTON DAILY AGE.

PUBLISHED EVERY EVENING
(Except Sunday)
—BY—
THE AGE PUBLISHING CO.

FRIDAY EVENING, JULY 5. 1901.

Entered at the postoffice at Coshocton, Ohio, as second-class matter.

TELEPHONE No. 182.

TERMS OF SUBSCRIPTION—Delivered by carrier to any part of Coshocton or Roscoe, ten cents a week. By mail to any address, $5.00 a year.

REPORT IRREGULARITIES.—All subscribers on carriers' routes who do not receive their paper regularly and promptly, will confer a favor by reporting the same to the office.

GIVE US THE NEWS.—Whenever you know an item of news, large or small, please inform the DAILY AGE office by telephone or otherwise, whether you have all the particulars or not.

ADVERTISEMENTS. — To insure change of display ads. the same day copy must be in hand before nine o'clock.

Notices for church festivals, church entertainments, etc., where the object is to raise money, will be charged five cents a line each insertion.

Cards of thanks, resolutions of respect, society or lodge meetings, obituary notices, and advertisements of balls and celebrations will be inserted for five cents a line. News notices of marriages, births and deaths will be inserted free.

The DAILY AGE is on sale at C. E. Anderson's drug store.

UNION LABEL

PASSED IT IN A JIFFY

Porto Ricans Know What They Want and Ask For It.

ADOPT THE FREE TRADE RESOLUTION

Officially Declare the Island Is Self-Sustaining and Does Not Need the Tariff Revenues—Governor Allen Promptly Signed the Resolution. Now Up to Uncle Sam.

San Juan, P. R., July 5.—The legislature of Porto Rico in special joint session about three hours, adopted by unanimous vote the preliminary resolution favoring the abrogation of tariff duties on exchange of commodities between the island and the United States. Governor Allen signed the resolution, the announcement of which was received with cheers.

The free trade resolution begins with a preamble in which reference is made to section three of the Foraker law. The resolutions then continues:

The Porto Rican assembly in extra session and acting pursuant to the instructions of congress, does hereby notify the president of the United States that by virtue of the Hollander act and other acts it has enacted and put into operation a system of local taxation to meet the necessities of insular government, and it hereby directs that a copy of this joint resolution be presented to the president of the United States, and it requests that Governor Allen deliver the resolution in question to President McKinley to the end that the proclamation may be made by him, and if it shall seem wise and appear proper to the president of the United States, the assembly requests that his proclamation be issued July 25, as that day is being established a legal Porto Rican holiday to commemorate the anniversary of the coming of the American flag.

Governor Allen personally read a message before the assembly in which he reviewed the financial situation of the island and showed that Porto Rico possessed abundant revenues for its need without drawing upon customs receipts. Mr. Hollander's report on the island's resources from which revenue could be derived was considered sufficiently definite to warrant the joint resolution in favor of free trade.

The resolution was introduced to the house by Senor Morales. Mr. Holland, in a long speech, reviewed the workings of the new tax law and explained the new system of taxation. He said: "Present conditions make this joint resolution possible, and the insular assembly can henceforth dispense with the revenues accruing from Porto Rican customs." Several other speeches were made.

This action of the assembly is considered to be the most important taken by it since the inauguration of Governor Allen.

Hot Time In Parliament.

London, July 5. — In the house of commons an acrimonious discussion arose between the radicals and the government on the South African war. Lloyd George and others violently denouncing the government war policy. William Redmond, Nationalist, reminded the government that the day was Independence day beyond the seas and that the British statesmen were now glad to claim kinship with and sing hosannas to independent America. The anniversary, he insisted, ought to be a lesson to them. Mr. Broderick, the war secretary, amid continual disorder and interruption from the Irish benches, reproached the pro-Boer radicals with prolonging the war by encouraging the Boers to a vain resistance.

Flames Destroy Flour Mill.

Springfield, Ills., July 5. — The St. Louis Milling company's mills and elevator at Carlinville burned. Loss $100,000, fully insured. The fire is supposed to have been caused by fireworks. The mills will be rebuilt.

Saxony Spinners Fail.

Werdau, Saxony, July 5.—The joint stock company of Flechsig & Bohle, spinners, made an assignment here.

CURE FOR CHOLERA INFANTUM—NEVER KNOWN TO FAIL.

During last May an infant child of our neighbor was suffering from cholera infantum. The doctors had given up all hopes of recovery. I took a bottle of Chamberlain's Colic, Cholera and Diarrhoea Remedy to the house, telling them I felt sure it would do good if used according to directions. In two days time the child had fully recovered. The child is now vigorous and healthy. I have recommended this remedy frequently and have never known it to fail. Mrs. Curtis Baker, Bookwalter, Ohio. For sale by C. E. Anderson.

Weather Probabilities.

Washington, July 5.—Reports to the weather bureau show that extreme high temperature continues over a large section of the country affected by the hot wave, but that in quite a number of localities the thermometer was a few degrees lower. In some others it was higher. Some of the low temperatures were due to local thunderstorms. The officials will not venture an opinion as to the possibility of a cool wave making its appearance, but content themselves with the simple statement of the probability of a steady lowering of high temperatures through atmospheric conditions.

Pingree's Body Taken Home.

New York, July 5. — The body of Hazen S. Pingree, former governor of Michigan, who died while abroad, started for Detroit from the Grand Central station in a funeral train of three cars. The car in which the coffin rested was draped in black cloth and displayed on either side a large oil painting of the deceased. There were no services incident to the removal to the train. William Maybury, mayor of Detroit, with a delegation of about 25 persons from that city, including some of the former staff of Mr. Pingree when he was governor, attended the body.

Friar Ruthven's Sentence.

London, July 5.—Victor Ruthven, a former monk, who drew a revolver to protect himself against a mob that attacked him March 4 at Shanklin, Isle of Wight, while he was delivering an anti-Catholic lecture, and who was charged with shooting with intent to kill, was sentenced to nine months' imprisonment.

Had a Fondness For Jewelry.

London, July 5. — George Howard, who was arrested at the J. Pierpont Morgan house recently, where he pretended to be repairing electric wires, was sentenced to four years' penal servitude on indictments charging him with stealing jewelry to the value of £10,000 from various houses.

PREMATURELY OLD.

How Many Old People are There in This City.

Nine-tenths of them are older than they need be, due to lack of timely care.

Nature cries out for assissance. Why don't you heed the call?

Do something for your body to revive and preserve it. Neglected machinery soon rusts and is worn out for the want of a little oil now and then.

Impoverished Blood, worn out nerves and their consequences makes you prematurely old.

Youth is a Priceless Jewel.

No one wants to grow old.

Get a bottle of Mull's Grape Tonic and note the change it will work for you within a very short time. It is a combination of Grapes, Fruit and health giving Herbs. It is the only remedy of the kind known. It will reduce age more closely to a level with youth. It nourishes and builds up the worn-out tissues brings health and glow to your body, revives, rejuvenates and works wonders for those who use it.

Recommended for men, women and children

Absolutely harmless, yet all powerful and necessary to every system.

We implore you to test its wonderful curative powers.

You can get a large bottle for 50b, almost as large as the $1 size of other remedies. One bottle is sufficient for the test. Every dose is worth a dollar to your health. Yours truly,

Your Druggist.

Mull's Lightning Pain Killer relieves the body of all aches and pains. Rub it on or drink it. 25c.

VANITY,

Yes, it is vanity that makes life worth the race.

If we only had what we positively needed to keep body and soul together we would soon degenerate to the level of animals.

A gold watch, a diamond ring or a pretty brooch will not satisfy the yearnings of hunger, but they go to make a satisfied and contented mind which softens the struggle for existence.

Why not enjoy some of the luxuries of life when they are within your grasp.

WE DEAL IN LUXURIES and are willing to help you get some of them if easy payments are a persuasion.

BURNS & GOSSER.
JEWELERS.

FITS STOPPED FREE Permanently Cured by DR. KLINE'S GREAT NERVE RESTORER No Fits after first day's use. Unparalleled success. Treatise and $2 TRIAL BOTTLE FREE to Fit patients who pay expressage only on delivery. Permanent cure, not only temporary relief, for all Nervous Disorders, Epilepsy, Spasms, St. Vitus' Dance, Debility, Exhaustion. DR. R. H. KLINE, F.d. 931 Arch Street, Philadelphia. Founded 1876.

Will Not Be a Smasher.

Marion, O., July 5.—David Nation, husband of Carrie the saloon smasher, announces that he will deliver temperance lectures. He said: "I will do my work in a more quiet and unpretentious way than does Mrs. Nation."

Three Lengths Ahead.

Henley, England, July 5.—The Pennsylvania university crew defeated the Thames Rowing club crew in the fourth heat of the grand challenge cup races. Pennsylvania finished three lengths ahead. Time 7:22.

Little Folks Love it.

THE ILLS OF CHILDHOOD have no terrors for mothers who have DR. JAMES' Soothing Syrup Cordial. in the house—Absolutely harmless—Contains no laudanum.

Cures cholera-infantum, diarrhoea, summer complaint; relieves colic; corrects sour stomach—eases pain of teething—

At Drug Stores. 25 cents a Bottle.

Don't Accept a Substitute.

Soldby C. E. Anderson, No.2 Forbes Block, Coshocton, and C. M. Ferguson Roscoe.

Palacine Oil

Brilliant, Peerless, Odorless and Smokeless. For sale by

L. B. BARCROFT.
636 Walnut Street. Coshocton. O

Change in Time of Trains on Pennsylvania Lines.

Under a new schedule in effect Sunday, May 26, 1901. Passenger trains on the Pennsylvania Lines leave Coshocton station as follows:

For the East.

Tain No. 8, 2:18 a. m.; No. 10, 11:06 a. m.; No. 6, 1:53 p. m.; No. 32, 7:20 p. m.; No. 20, 10:03 p. m.

For the West.

Train No. 33, 6.03 a. m.; No. 19, 11:46 a. m.; No. 3, 4:53 p. m.; No. 5: 11:42 p. m.

For particular information on the subject apply to

WM. H. KIPP, Ticket Agent.
Coshocton, O.

SAMUEL GAMBLE
Headquarters for
Staple AND Fancy Groceries
516 Main Street, Phone 71

Dr. C. W. ST CLAIR,
DENTIST,
GRAY BUILDING.
Office hours: 7:30 to 11:30 a. m., 12:30 to 5 p. m.

REMOVAL.

The Boyd Newspaper Agency has been moved to Robson's Barber Shop, Main street.

If you have a complaint to make or desire to order a paper call Citizens' Telephone 93.

ROBERT BOYD.

July 4, 1901.

Lillian Cottom	1,240
Blanche Evans	291
Mona Smith	4,366
Grace Overholt	2,066
Gertie Erwin	191
Mae Miller	335
Bessie Wright	252
Eulalia Compton	448
Mary Roadruck	259
Hattie Norman	150
Bell Marlatt	118
Coshocton, Ohio.	
Lottie Birchfield	172
Roscoe, O.	
Lockey Miller	277
West Lafayette.	
Dorothea Geese	262
Pearl, Ohio.	

CONTEST CLOSED.

MONA SMITH is the winner.

Thanking you all for your liberal patronage, we remain

Yours Respectfully.

THE MODEL

PROFESSIONAL CARDS.

W. A. HIMEBAUGH,
ATTORNEY-AT-LAW.
Office in Nicholas Block.

CHARLES B. HUNT
ATTORNEY-AT LAW,
Notary Public. - Hunt Building

DR. R. C. EDWARDS,
Office in Residence, 611 Chestnut St
Phone 34.

DR. FRANK L. WERNETT,
DENTIST.
Located in Finley & Wernett's office, opposite P. O. Will be glad to meet his former friends and patients.
Crown and bridge work a specialty

—Established 1872.—
THE COMMERCIAL BANKING CO
Capital $50,000 Surplus $25,000
J. W. Cassingham, President; H. C. Herbig Cashier; E. L. Lybarger, Vice President, Jos. K. Johnson, Ass't Cashie

We still have a few Refrigerators and Ice Cream Freezers left.

A full stock of Screen Doors and Windows.

A fine assortment of Hammocks. Buy while assortment is good.

'PHONE 450.

GOSHOCTON HARDWARE COMPANY

See Nice Pictures in Window,
Choice 99c.
Fine assortment of Easels just in. Writing Desks, Book Cases, &c. at
Coshocton Installment House.
520 MAIN STREET.

MOVING VANS AND DRAYS
When ready to move give us a call. Good storage room in connection.
Rolston & Davis Transfer Co.
Office moved to Markley's Livery Barn, rear of Oak Hotel. Phone 449

Ladies, clean your kid gloves with La Belle glove cleaner. For sale only by Davis & Rogers, headquarters for kid gloves. All the leading shades Gloves of $1.00 and upward guaranteed. mar30-1yr

Always a full stock of
FRESH CIGARS and TOBACCO at
March's Cigar Store.
405 MAIN STREET.

ALEX. ROBERTS,
THE BARBER.
Under Siegrist & Williams' Drug Store.

T. W. V. & O. Time Card.

WESTWARD, DEP'T.	ARR
Mixed train, 2 p. m.	mixed 10:15 a.m

Connects at new union depot, Toledo, O., with Mich. Central Ry.; T., St. L & K. C.; L. S. & M. S.; D., S. & A.; D., G. R. & ; Grand Trunk System; D., G. H. & M., and Wabash Ry.

All trains on T., W. V. & O. division run daily except Sunday.

WM H. KIPP, Ag't at Coshocton

FARES TO BUFFALO

Over Pennsylvania Lines For Pan American Exposition.

Excursion ticket to Buffalo for the Pan American exposition are now on sale at ticket offices of the Pennsylvania lines.

Fares from Coshocton, O., are as follows:

Ticket good returning ten days $9.10.

Tickets good returning fifteen days. $10.80.

Season tickets with return limit until Oct. 31. $13.

Special coach excursion tickets good leaving Buffalo up to midnight of Thursday following date of sale will be sold Tuesdays at $5.95

Tourist tickets at special fares may also be obtained for trips via Buffalo to resorts in Canada. Such tickets will be good for stopover at Buffalo to see the Pan American exposition, by payment of $1 extra at Buffalo.

For time tables and further information apply to Wm. H. Kipp, ticket agent Pennsylvania lines. 6-30

—CALL THE—
Young Street Car
City calls 10c. Passengers and trunks 25c.
PETER ECKERT.
Phone 152. Liveryman

The Eureka Laundry
AND DRY CLEANING.
Joseph R. Wilson, Prop.
Work called for and delivered free
Phone 95.

Come at Once

DO NOT WAIT.

You can buy Clothing and Furnishing Goods at your own price at

THE GREAT

Receiver's Sale

Come if you want to save money.

L. D. SCHOTT, Receiver.

Situation at Smuggler Mine.

Denver, July 5.—Governor Orman received the following telegram from State Senator Bucley, who is at Telluride, in regard to the situation at the Smuggler-Union mine: "Conditions unchanged; miners in peaceable possession of mine. Manager Collins is here. Attempts toward settlement being made. Life is not endangered."

Robbers Rounded Up.

Great Falls, Mon., July 5.—Sheriff Griffith, with a posse of 20 men, surrounded the three men who held up the Great Northern transcontinental westbound express near Wagner, at "Buck" Allen's ranch, about 40 miles south of Wagner, near the edge of the old Fort Belknap reservation, on the west fork of Pouchette river.

Once More the Old Story.

Indianapolis, July 5.—Miss May Harding, 20, was burned to death in a farmhouse three miles west of the city. She tried to start a fire with coal oil while alone in the house and her clothing was ignited. The house was entirely consumed and only the bones of the young woman were found in the ruins.

General Wood Better.

Havana, July 5.—General Wood is reported better, but his physicians advise him to take a trip to the United States as soon as possible. His condition will probably allow this in about two weeks.

NEW ROOM GOODS
See our display of Suitings at
$20.00.
Trousers $6.00.
CALLAHAN
535 Main St.

When you burn or scald yourself the thing to do is to rub some

Clydesdale Ointment

on the hurt spot. It will cool and soothe the wound right away and stop the pain, too. In a few days it will be all right again. There won't be any scar, either. CLYDESDALE OINTMENT is nature's cure for hurts of all kinds. It was discovered many years ago by Hugh Clydesdale, a Gypsy, who later became a famous surgeon. It is not a cure-all, but it does cure all wounds, pains and cuts. Cheaper and safer than to let it cure itself. Price 25 cts. per jar, at all dealers.

The Geo. W. Bicknell Co.,
PITTSBURG, PA., U. S. A.

DR. C. G. SMITH,
DENTIST.
Schaich Building, over Mrs. Munn's Millinery store, Coshocton, O.
Gas administered for the Extraction of teeth. Crown and Bridge work a specialty.
PHONE 191.

Excursions to Columbus.

July 8 and 9, for State Democratic convention of Ohio, excursion tickets to Columbus will be sold via Pennsylvania lines; good returning until July 11. 7-9

A. E. LOEB,
Electrical Contractor.
Electric Bells, Residence Wiring, Incandescant Lights, Repair Work.
Phone 107

To Citizens of Coshocton.

Mrs. Maria Roney, No. 201 South Sixth street, has secured the agency of Dr. R. McFarland's celebrated Indian Capsule. This medicine is guaranteed to cure every form of liver complaint curable by medicine. They cure your stomach troubles, nervousness, rheumatism, constipation and will not fail. Purely vegetable and the greatest blood purifier of the age. You will make a mistake if you fail to be benefited by this great remedy. Prepared by DR. R. MCFARLAND, 200 E. Fifth Ave., Columbus, Ohio

5-31-1yr

FEASLEY & BLOWERS.
Slate and Tin Roofing and all kinds of repair work. Metal ceilings a specialty. Galvonized iron cornice and skylight work.
Phone 164. McClain Building, Chestnut Street

? The Question Answered ?

Who carries a complete line of the leading makes of STOVES

C. S. WOLFORD
Main Street,
COSHOCTON, - OHIO.

Who shows all the popular designs and styles of STOVES

It's a Child's Ambition TO GROW BIGGER.

We have a child's ambition. You can help us to grow. A child grows by eating, we grow by your eating. When you think of eating please remember

W. A. SMITH. PARK CASH GROCERY.

Both Telephones No. 94. We do business on the square.
(Courthouse Square, South Side.)

A Pretty Foot
Should always be well dressed.

Every lady who wears our shoes has elegance and comfort in her Footwear. They are designed to make every foot look its best and to give ease and service as well. The leathers are the most fashionable and the workmanship faultless. A large variety of styles at prices to suit all pocket books. Ladies' fine Oxfords, Patent Kid, Patent Leather and Vici Kid, new heels, natty toes. We would be pleased to show you the various styles, and can dress your feet to please you.

BRENDEL BROS.,
Fitters of Feet. Cash and One Price.

We still have a large stock of first class bicycles we are selling very close in order to reduce the stock. If you have an old wheel that is not giving satisfaction bring it around and see if we cannot make a satisfactory exchange with you.

You will be surprised to see how low you can buy a first class wheel.

J. A. COMPTON,
Coshocton, Ohio.

Subscribe for The Daily Age.

NEWSPAPER ARCHIVE®

MIDSUMMER

CLEARANCE SALE

Now is when we let them go.

SHIRTS.

Manhattan, Monarch, Star and Internation. The $1.50 grade will go at $1.15. The $1.00 grade at 83c.

Men's Working Shirts, guaranteed colors, regular price 50c, sale price 40c, 2 for 75c. The 25c kind, sale price 19c.

UNDERWEAR.

Summer Underwear, Balbriggan and Gauze, the $1.25 kind, shirts or drawers, sale price 85c. The 50c shirts or drawers, sale price 40c, 75c the suit. The 25c, sale price 19c.

NECKWEAR.

All four-in-hand, including Duke of York, strictly up-to-date, the 50c kind, sale price 40c, 2 for 75c.

SOX.

Fine as you make 'em, 50c. Lisle, plain and fancy stripes and checks, sale price 40c or 2 for 75c. All 25c Sox 19c.

Our Suit Sale is Still on. 20 per cent discount on all Children's Suits.

ASK FOR WATCH AND CLOCK TICKETS

ED. DOE & CO.,

The Up-To-Date Furnishers.

Hogan Building, Coshocton

Hot Weather Goods.

Hammocks

The largest stock of Hammocks ever shown in Coshocton, bought direct from the factory. Our prices are the lowest for the best goods.

Ice Cream Freezers

We carry the kind that will freeze the quickest and give you best results for the least money.

Decorated Pitchers

We have a special sale on fine decorated 2-quart Semi-Porcelain Water, Milk and Lemonade Pitchers, worth 50c, our price 25c, for this sale only. Call and see them.

Just Received

A large shipment of Jelly Glasses, Glass Tumblers, Water Sets, Tin Cans, Sealing Wax, Rubbers for Mason Jars, Fruit Can Funnels and Blue Enamel Preserving Kettles, the best on the market for putting up fruit.

Keep your eyes on the indicator, we will save you money.

Ask for Trading Stamps when you come.

NEW YORK RACKET STORE,

RENFREW BROS. 3 Doors East of Opera House

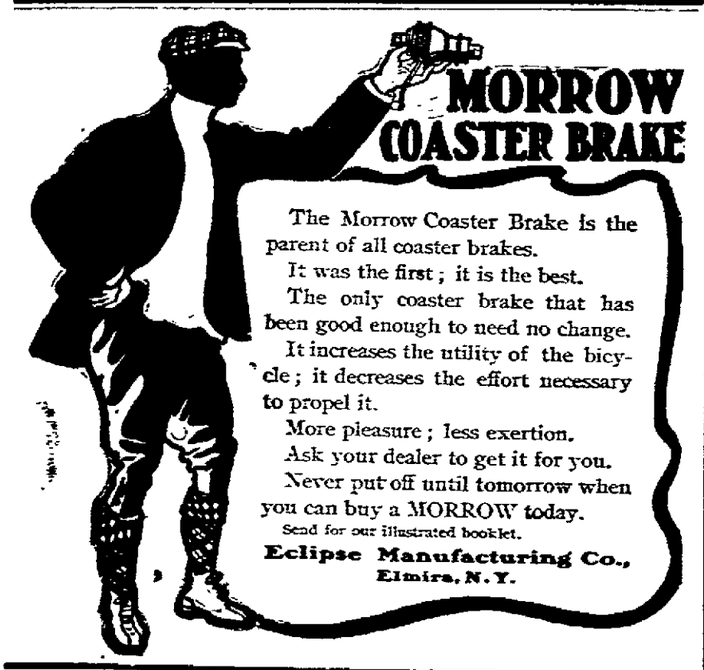

The Morrow Coaster Brake is the parent of all coaster brakes.

It was the first; it is the best.

The only coaster brake that has been good enough to need no change.

It increases the utility of the bicycle; it decreases the effort necessary to propel it.

More pleasure; less exertion.

Ask your dealer to get it for you.

Never put off until tomorrow when you can buy a MORROW today.

Send for our illustrated booklet.

Eclipse Manufacturing Co., Elmira, N. Y.

DR.

E. S. McDONALD,

DENTIST.

Geidel Building, Opposite Opera House, Coshocton, O.

The Peoples'

EXCURSION

FOR BENEFIT OF

Coshocton Public Library

THURSDAY,

JULY 18th

TO

Columbus, O.

Under the direction of the management of the Public Library.

BOARD OF TRUSTEES:

Mrs. R. M. Voorhees,
J. W. Cassingham,
Geo. M. Gray,
W. A. Himebaugh,
J. F. Meek.

BOOK COMMITTEE:

Mrs. E. W. James,
Mrs. E. C. Carr,
F. E. Pomerene,
B. Worth Ricketts,

LIBRARIAN:

Joseph Love.

FARE FOR ROUND TRIP,

Adults $1.00

Children 75c

GET READY TO

Visit the State Capital, See the State Institutions, Minerva Park, Olentangy Park, State University

THIS LOW RATE MAKES IT POSSIBLE FOR EVERYBODY TO GO.

Further Particulars in Next Issue.

WHAT'S UP NOW?

Germany and Russia Doing a Good Deal of Whispering.

Berlin, July 5.—Count Von Buelow, the imperial chancellor, left here for the island Norderney, instead of for Flottbek. Count Von Buelow will continue to manage government affairs from Norderney this year as he did in 1900. The statement, emanating from Russia, that Count Von Buelow would go to St. Petersburg in July, is incorrect. The German tariff bill has not yet reached a stage when it can become a subject of negotiation with foreign countries. Something important, however, seems to be going on between Berlin and St. Petersburg. Before Count Von Buelow left for the seaside he had a lengthy conversation with the Russian ambassador to Germany, who, immediately after this conversation, started for Russia.

Morgan's Return.

New York, July 5.—J. Pierpont Morgan, W. C. Whitney, Jr., W. K. Vanderbilt Jr., and Mrs. Vanderbilt of New York; P. A. B. Widener, W. L. Elkins and Clement Griscom of Philadelphia; Chekib Bey, Turkish minister to Washington; Raphael Josephin, the musician, and Dr. James H. Wormann, United States consul at Munich, Bavaria, arrived on the Deutschland. J. Pierpont Morgan was not disposed to discuss any of the great industrial deals which he is planning and financiering.

Boy's Eye Put Out.

Ottawa, O., July 5.—The 7-year-old son of John Stotts of Columbus Grove lost one eye and had the other badly injured as a result of shooting cannon crackers.

Played on the Track.

Athens, O., July 5.—While playing on a railroad track Pearl, the 4-year-old son of George Cathorns of Beaumont, was struck by an engine and killed.

BEGIN SAVING NOW

By Depositing $1.00 at a Time in the Prudential Trust Company, Penn and Center Avenues, Pittsburg, Pa.

You can deposit $1.00 at a time in the PRUDENTIAL TRUST COMPANY. It soon grows greater. 4 per cent. interest compounded semi-annually. This is important to every wage earner. You can deposit through the mails or in person. Write for our new book explaining how to deposit by mail. It will be sent to you at once and free of cost.

For the anæmic girl, with the pale face, the listless eye, the draggy steps, there is no tonic like Hagee's Cordial of Cod Liver Oil with Hypophosphites of lime and soda—a rapid blood maker and tissue builder, but, best of all, a functional regulator that quickly rights the wrongs of growing girlhood. Hagee's Cordial contains the active principles of Cod Liver Oil in a likable form and in full strength. No grease, no taste.

Sold by all druggists. Prepared by Katharmon Chemical Company, St. Louis, Mo.

Notice.

Sealed proposals will be received at the office of the City Clerk of Coshocton, Ohio, until twelve o'clock M. on Saturday, the 13th day of July, 1901, for the construction and operation of street railroad route number two as follows: Commencing at the East end of the Tuscarawas river bridge, thence south east to Second street; thence south on Second street to Main street; thence east on Main street to Chestnut street; thence east on Chestnut street to east corporation line, and on Fourth street from Main street north to Chestnut street.

Bids must be made with reference to terms and conditions upon which said route may be constructed and operated, as contained in an ordinance passed January 10th, 1901, governing the construction and operation of street railroads in said Incorporated village, and an ordinance establishing said route passed June 18th, 1901 and which are on record in the office of the clerk, and should specify the lowest rate of fare for which the bidder proposes to carry passengers over said route, namely: single cash fare; number of computation tickets in package for one dollar; number for fifty cents; and number for 25 cents.

Bids must be sealed and addressed to the council of the City of Coshocton, Ohio, and endorsed: "Proposals for construction and operation of street railroad route number two."

For the purpose of securing good faith on the part of those filing bids for the said franchise, each bid shall be accompanied by a bond properly executed in the sum of $200 signed by responsible parties, and conditioned upon the faithful performance of the bid and the speedy building of the road, and the same to be commenced without unnecessary delay, and completed within one year from the legal passage of the ordinance, not counting time delayed by compulsory legal process, instituted in good faith.

F. F. WAGNER,
Clerk of the City of Coshocton, O.

7-1-5 9-22

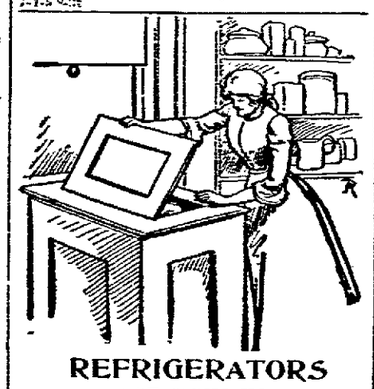

REFRIGERATORS ARE NOW IN.

We are going to sell lots of them this season, and to make sure of it we start off with some extraordinary offers.

You can buy a refrigerator here for as little as $5.25—big enough for a small family, and good as they make 'em. Bigger ones, bigger prices. Come and see them.

Excelsior Hardware Co

Fell Down Stairs.

Tiffin, O., July 5.—While intoxicated Michael Sheehan, a bartender, fell down stairs and broke his neck.

CUT TO THE CORE.

Telegrams That State Facts Without Going Into Details.

Third wife of the Sultan of Turkey is dead.

Earl Russell's trial on charge of bigamy postponed till Aug. 6.

Walter Milner, 17, and Robert Rustmayer, 17, of Bloomington, Ills., drowned while bathing.

Bruce Bundren, farmer in Granger county, Tenn., shot and killed John W. Crezier, a lawyer, who won a suit against him.

Motorman Jud Major killed and several passengers injured by collision of electric cars on Cedar Rapids and Marion, Ia., line.

The Kharkoff Commercial bank at Odessa failed with a deficit of 5,000,000 roubles, causing a financial panic in southern Russia.

Judge J. H. Baker of United States district court at Indianapolis slated to succeed the late Judge William A. Woods of the circuit court of appeals.

Notice given police authorities to look out for Attile Pieri and Enrico Gigli, Italian anarchists, who are expected in Berlin for criminal purpose.

Iowa Town Scorched.

Des Moines, July 5.—At Dallas Center eight business houses with their contents were destroyed, with an estimated loss of $30,000.

THE MARKETS.

Grain and Stock Prices For July 4.

Cleveland — Cattle: Good to choice dry fed steers, 1,200 lbs. and upwards, $5 10@5 25; good to choice dry fed, 1,050 to 1,150 lbs., $4 75@4 85; green half fat, 1,000 to 1,200 lbs., $4 40@4 60; green half fat, 900 to 1,000 lbs., $4 00@4 25; good to choice heifers, $4 25@4 60; fair to good, $3 50@4 00; cows, common to choice, $3 00@3 0; bulls, good to choice, $3 00@3 75. Sheep and Lambs—Good to choice handy yearlings, $4 00@4 25; fair to good, $3 50@4 00; culls and commons, $2 50@3 25; good to choice wether sheep, $3 75@4 85; fair to good, $3 50@3 65; good mixed sheep, $3 25@3 50; culls and commons, $2 00@2 50; good to choice spring lambs, $5 40@5 50; fair to good, $4 00@5 00. Calves—Fair to extra—$5 75@6 50. Hogs — Mediums and heavies, $6 05; Yorkers, $6 00.

Chicago — Cattle: Good to prime steers, $5 25@6 40; poor to medium, $4 10@5 15; stockers and feeders, $2 60@4 65; cows, $2 00@4 60; heifers, $2 00@5 00; canners, $2 00@2 50; bulls, $2 50@4 50; Texas fed steers, $4 25@5 25; Texas grass steers, $3 40@5 15; Texas bulls, $2 50@3 50. Sheep and Lambs—Good to choice wethers, $3 40@4 15; fair to choice mixed, $3 00@3 75; western sheep, $3 25@4 10; yearlings, $3 75@4 25; native lambs, $3 00@5 00; western lambs, $3 50@5 00. Calves—$4 00@6 25. Hogs—Mixed and butchers, $5 75@6 10; good to choice heavy, $5 90@6 12½; rough heavy, $5 75@5 85; light, $5 70@6 02½. Wheat—No. 2 red, 69½c. Corn—No. 2, 44½c. Oats—No. 2, 28@28½c.

Pittsburg — Cattle: Choice, $5 80@6 00; prime, $5 60@5 75; good, $5 30@5 50; tidy dry fed butchers, $5 00@5 25; grassy kind, $4 00@4 80; heifers, $3 50@5 00; fresh cows, $25 00@50 00. Sheep and Lambs—Choice sheep, $3 70@3 80; good, $3 50@3 65; fair, $3 00@3 40; yearlings, $3 00@4 50; spring lambs, $5 50@5 75. Hogs—Prime heavy hogs, $6 05@6 10; mediums, Yorkers and pigs, $6 05@6 07½.

Buffalo — Cattle: Best steers, $5 75@5 85; butchers, $4 25@5 25; heifers, $4 00@5 00; cows, $2 75@4 25. Sheep and Lambs—Best spring lambs, $5 40@5 75; culls to good, $3 50@5 25; culls to good sheep, $2 00@3 50. Hogs — Pigs, $6 00@6 05; Yorkers, $6 05@6 10; medium and heavy, $6 15.

New York — Cattle: Steers, $4 85@5 85; stockers, $4 25; bulls, $2 75@4 10; cows, $2 00@4 25. Sheep and Lambs—Sheep, $2 50@3 50; lambs, $5 00@6 00; culls, $3 50. Calves—Veals, $3 50@5 50. Hogs—$6 20@6 40. Wheat—No. 2 red, 75c. Corn—No. 2, 49½c. Oats—No. 2, 32½c.

Cincinnati — Wheat: No. 2 red, 66½c. Corn—No. 2 mixed, 45½@46c. Oats—No. 2 mixed, 32c. Rye—58½c. Lard—$8 25. Bulk Meats—$8 00. Bacon—$9 00. Hogs—$4 35@6 15. Cattle—$2 50@5 25. Sheep—$2 25@3 65. Lambs—$3 25@5 75.

Toledo — Wheat, 67½c; corn, 44¾c; oats, 27½c; rye, 51c; cloverseed, $6 50.

Baltimore — Butter: Fancy creamery, 17@19c. Eggs—Fresh, 14@14½c.

IT'S NO USE—

A man simply can't make any sort of success in business if he's tortured with backache.

That means if his kidneys are out of order.

Backache is really kidney ache.

It is one of the first indications of kidney disease. It's bad enough of itself, but it leads to a great deal worse.

Unless it is stopped.

How?

Doan's Kidney Pills

There's no other form of kidney trouble that this wonderful little remedy will not cure, and the people stay cured.

Dr. C. [illegible], of Toledo, Ohio, whose office is at 141 Main street, East Toledo, says:

"The use of gin, buchu and nitre for the kidneys is unnecessary when Doan's Kidney Pills can be procured at any drug store. Ignorance of the effects of the drugs I mention on the kidneys, invariably leads to disaster. Doan's Kidney Pills taken as directed will lead to a cure. I had backache for years, not steadily but coming on in persistent attacks. More out of idle curiosity than expecting any result, it struck me after reading some dozen or so statements made through our Toledo newspapers by people who had been cured by using Doan's Kidney Pills that I would just see how that remedy acted. To my surprise it cured the last attack. It takes very little stretch of the imagination to reason that what has cured can be relied upon if attacks should occur in the future."

Doan's Kidney Pills for sale by all dealers. Price 50 cents. Mailed by Foster-Milburn Co., Buffalo, N. Y., sole agents for the U. S. Remember the name, Doan's, and take no substitute.

DAY WE CELEBRATE.

Observance of Glorious Fourth at Various Places.

WAS A QUIET DAY AT WASHINGTON.

Tammany Celebrates and Receives a Letter From Bryan—Porto Ricans Indulge in Festivities — Congressman Grosvenor's Independence Day Speech—The Fourth Abroad.

San Juan, P. R., July 5.—Porto Ricans entered into the spirit of the Fourth of July celebration with enthusiasm. The celebration was under the management of Governor Allen's committee. Both political parties assisted in the ceremonies, for which Governor Allen appropriated $500 and the citizens donated the remainder. The celebration opened with a big public ball, Governor Allen and Mrs. Allen leading the grand march. Never before had there been such a display of colors in San Juan. In 1900 the Fourth was not celebrated here.

There was a parade in which there were over 4,000 persons in line, including 2,500 school children and 300 native troops, the governor, the councillors, the members of the assembly, members of the Grand Army, a regimental band, sailors from the Yankton, marines, police, heads of departments, court officials, clerks and visiting delegations from island cities with bands. The parade was reviewed by the governor. During the afternoon there was a baseball game between an American and a Porto Rican nine and athletic contests, boat and swimming races. There was a mass meeting in the theater, where the school children sang national airs in English, after which addresses were made and the Declaration of Independence was read. In the evening Governor Allen held a public reception at the palace, followed by an illuminated boat parade and a display of fireworks. Telegrams from other towns on the island report that the patriotic observance of the day excepting Ponce, which has done nothing because of lack of funds.

Grosvenor's Oration.

Winfield, Kan., July 5.—Congressman C. H. Grosvenor of Ohio was the principal speaker at the Chataugua assembly here, addressing a large crowd at the park grounds. Mr. Grosvenor discussed the insular problems, the trusts and disfranchisement of negroes in the south. He said no harm can come of industrial combinations, where wages are not reduced, the number of men employed not decreased and prices of their products not advanced to an unjust figure. Discussing Porto Rico and the Philippines, he said: "He who will torture the position of the United States government, either as proclaimed by congressional enactments or defined by supreme court decisions, as instituting imperialism or upholding oppression, is a stranger to truth and an enemy to his country's fair fame. There has not been taken away from the peoples of those islands by virtue of the legislation of congress and by virtue of the decisions of the supreme court, one right that was held by the people of the northwestern territory of the United States under the ordinance of 1787, and by virtue of the addition of the several divisions thereof into the family of states."

The Day in Denmark.

Copenhagen, July 5.—The Fourth of July was celebrated here by the dressing with flags of all the Danish ships in the harbor. Salutes were fired from the forts and a reception given on board the United States training ship Hartford, attended by the Danish authorities and a number of American tourists. Several Danish warships, when passing the Hartford, played "The Star Spangled Banner," and the Hartford replied by playing the Danish national anthem. At night the harbor was illuminated and the band from the Hartford played at Tivoli garden to the assembled gathering. When the band finished playing the crowd cheered long and enthusiastically for President McKinley.

Celebrated In Paris.

Paris, July 5. — The United States embassy and consulate and a majority of the American business houses and stores here were decorated July 4 with the stars and stripes and the French tricolor hung together. Most of the American residents and visitors attended the open reception of the United States embassador, General Horace Porter, in the afternoon. The annual banquet of the American chamber of commerce took place at the Hotel Du Quai D'Orsay. General Porter, M. Millerand, the minister of commerce, Chauncey M. Depew, J. W. Alexander of the New York chamber of commerce and Gaston Deschamps were the speakers.

No Demonstration In Berlin.

Berlin, July 5.—In honor of the Fourth of July the American flag floated over the United States embassy, the United States consulate and many private buildings. A number of the American residents went on a picnic to Gruenau. No receptions were held by either Andrew D. White, the American ambassador, who has just moved to the Palace hotel, John B. Jackson, secretary of the embassy, or Frank H. Mason, the American consul.

Tammany's Celebration.

New York, July 5.—Tammany Hall held its regular Independence day celebration, at which the Declaration of Independence was read and speeches were made by Governor Jennings of Florida and other leaders of the Democratic party. The following letter of regret from W. J. Bryan, dated Washington, June 29, was read: "I congratulate Tammany upon the fidelity it has shown in celebrating each returning anniversary of the signing of the Declaration of Independence. I trust that at this time, when the Republican leaders are denying the universal application of the self-evident truths set forth in that declaration, special emphasis will be given to the assertion that governments derive their just powers from the consent of the governed. In response to your request for a sentiment appropriate for the occasion, I beg to suggest the following: Liberty is not safe without a written constitution, and a constitution to be of value must be strong enough to control every public servant and broad enough to include within its protection every one who acknowledges allegiance to the flag."

The Fourth In London.

London, July 5.—The American embassy and consulate here were closed. Ambassador Choate held a reception at his residence, attended by many Englishmen, among them Sir Julian Pauncefote, ambassador at Washington, and his family. Fully 500 persons sat down at the banquet of the American society in London, given at the Hotel Ceecil. It was a remarkable gathering. Dr. Joseph Parker, minister of the city temple, proposed a toast to President McKinley. Three cheers were given for President McKinley and these were thrice repeated, after which an additional three were given for Old Glory. There were speeches by Robert W. Hanbury, M. P., Ambassador Choate and others. The speeches were all printed in full in the London morning papers.

Wu Was a Speaker.

Philadelphia, July 5.—Several thousand persons gathered in Independence square to see and hear Wu Ting Fang, the Chinese minister. Minister Wu was orator of the day. Referring to the day, Minister Wu sketched the many important events which had occurred upon its anniversaries. He made humorous reference to the fact that China furnished America with fire crackers, and then in serious vein traced a similarity in the educational system of China and that of the United States, which gave the humbles citizen an opportunity to become part of the government and electoral system.

Double Celebration.

Santiago de Cuba, July 5.—This city enjoyed two days of celebration, conducted on the most elaborate scale since the war. The anniversary of the destruction of Admiral Cervera's squadron there was a yacht excursion to the Spanish wrecks, where a salute was fired and an oration delivered by a loyal Spaniard on the wreck of the Almirante Oquendo. Thursday there was a demonstration of unprecedented interest by the Americans. The Cubans participated and a crowd of several thousand, by unanimous vote, declared that the Fourth of July ought to be a permanent holiday throughout the Cuban republic.

Field Day at Havana.

Havana, July 5.—The Fourth of July was observed among United States troops by a field day at Camp Columbia, where there wasa large attendance of Americans and Cubans. All the military offices were closed.

At the White House.

Washington, July 5.—The president spent the greater part of the Fourth with Mrs. McKinley. Secretary Hitchcock was the only caller on business, and the day was exceptionally quiet at the executive mansion.

Reception In Rome.

Rome, July 5.—A brilliant independence reception was held by the United States charge d'affaires, Lewis M. Iddings, and was attended by a number of distinguished persons.

Torpedo Boat Exploded.

Cadiz, Spain, July 5.—During practice a torpedo boat exploded, killing an officer and two sailors and injuring 17 others. Many of the latter were dreadfully mutilated.

SPORTING EVENTS.

Results of the Several Baseball Games.

National League.

At Cincinnati—Cincinnati 2, Boston 0; Cincinnati 4, Boston 6.

At Chicago—Chicago 5, Brooklyn 3; Chicago 10, Brooklyn 9.

At Pittsburg—Pittsburg 3, New York 5; Pittsburg 12, New York 0.

At St. Louis—St. Louis 6, Philadelphia 2; St. Louis 0, Philadelphia 1.

CLUBS.	W.	L.	P.C.	CLUBS.	W.	L.	P.C.
Pitts	35	25	.583	Brook	31	29	.517
N Y	30	22	.577	Bost	28	27	.509
St. L	33	28	.541	Cin'ti	25	34	.424
Phila	32	28	.533	Chica	21	42	.333

American League.

At Cleveland—Cleveland 8, Chicago 2; Cleveland 6, Chicago 2.

At Milwaukee—Milwaukee 1, Detroit 5; Milwaukee 8, Detroit 7.

At Philadelphia—Philadelphia 6, Washington 5; afternoon, no game; rain.

At Boston—Boston 10; Baltimore 2; Boston 8, Baltimore 3.

CLUBS.	W.	L.	P.C.	CLUBS.	W.	L.	P.C.
Chica	29	22	.569	Wash	26	24	.520
Bost	35	20	.636	Phila	23	33	.411
Balto	28	24	.538	Cleve	23	35	.395
Det't	32	28	.533	Milw	20	40	.333

Western Association.

At Grand Rapids—Grand Rapids 7, Indianapolis 8; Grand Rapids 7, Indianapolis 5.

At Toledo—Toledo 4, Wheeling 10; Toledo 14, Wheeling 2.

At Marion, Ind.—Marion 11, Fort Wayne 2; Marion 6, Fort Wayne 5.

At Dayton—Dayton 5, Columbus 1; Dayton 3, Columbus 2.

CLUBS.	W.	L.	P.C.	CLUBS.	W.	L.	P.C.
Ind	44	20	.687	Ft. W	32	34	.485
G'd R	40	26	.606	Toledo	29	31	.483
Wheel'g	30	30	.500	Mar'n	26	39	.433
Day'n	31	31	.500	Cols	21	43	.327

Turf Winners.

At Sheepshead Bay—Honolulu, Colonel Padden, Fly Wheel, The Parader, Magic Light, Dolando.

At Washington Park—Jack Ratlin, Sam Fullen, Ed Adack, Robert Waddell, Crocket, Mr. Brown, Moses.

At St. Louis—Hirt Asher, Ethylene, Prince Stonemouth, Tom Collins, Ondenarde, Prmia II, Lee Brune.

At Newport—Flop, Dr. Worth, Edna Gerty, Uhdl, Santa Ventura, Igale, Land Ho.

NEWSPAPERARCHIVE®

FOR THE LIBRARY.

The People's Excursion Is to Replenish Its Coffers.

EDITOR AGE — The excursion to aid such a worthy cause seems to be growing in favor every year. The public library has come to be almost as indispensible as our public schools, in that it supplies many families with a liberal literary education who could never secure it otherwise. The blessings of the public libraries in the cities, to the poor, as well as all classes of laboring people can never be measured. Coshocton needs the same blessing. Our library must have money to suoport it or it will die. It would be a heavy tax on the business men to ask them to pay from ten to twenty dollars each to raise the four or five hundred thus gotten. There may be differences of opinion as to the best place to go. All places will have objectors; this class has always existed. People who are able to stand it financially will take their annual vacation excursion of several days and gladly grant the laborer and family one day, all they can stand for want of time or money in a year.

There can be no objection to going to a city, as that would shut out all classes from excursions to Buffalo, with vast opportunities to make purchases, or to the railroad getting a large per cent, as all classes of merchants are compelled to leave three-fourths of their money in some city for goods.

Then our business men rightly claim that they can sell goods cheaper than in any city as they have reduced expenses, and will be and should be patronized in preference.

People will buy in the cheapest market and where they get what they want, and that is true of all classes. It is true we all allow ourselves to be imposed upon in various ways, if such it is. All kinds of circuses and other shows visit us, and we patronize them, knowing that they take ninety per cent. of the income from town. Yet just how far to go without injury and to our profit is the question. It would be selfishness personified to demand everything and give out nothing. The rule we apply to others we must apply to ourselves.

Other people and institutions beyond us must live, because we largely live through them. The community or individuals, who shut themselves up and build a fence around them expecting others to throw all they need over to them, and they throw nothing back, will die a withering starvation death. All agree that an aggressive and progressive spirit on our part is the only spirit which will insure the same to us. We grow intellectually, financially and morally by contact with others.

There are some other things of more value to man than getting and saving a dollar. The selfish spirit begets the same. The liberal spirit begets the same. We need to help philanthropic enterprises. The public library is a public benefaction and no one can honestly refuse to aid it.

PROGRESS.

WILL ALL BE THERE.

Fred Horn's' Neighbors Will Help Him Celebrate a Catch.

The good people of North Eighth street to the number of 60 went to Adams Mills the Fourth, and enjoyed the day as they have seldom enjoyed similar occasions.

Fred Horn went fishing and with his usual good luck caught a fish that was variously estimated from two to 20 pounds. The last named weight was accepted by the party, and this morning one of them tacked a card on Mr. Horn's residence bearing these words: "Fish Social Tonight." They thought he should share his good fortune, and it is probable Mr. Horn will entertain this evening, for his neighbors are going to call. Ed McCabe is authority for the statement that the fish was blind, but Mr. Horn's friends are inclined to believe Ed is jealous because he toiled all day with his fishing rod and got nothing.

THREE MEN IN A ROW.

They Were Discussing the Ball Game Too Vigorously.

A row occurred near the crossing on Main street Thursday evening in which three or four young men were implicated. The cause of the trouble seems to have been a dispute regarding the ball game that had just ended at Riverside park.

Earl Callentine was arrested and charged with assault, the complaint being made by John Landerman. Callentine was assessed $5 and costs. Not being able to pay he was returned to the prison.

Robert Grob was charged with disorderly conduct as an outcome of the row. Nothing was done with Landerman, as it was claimed he simply defended himself.

BURNED POWDER.

Sportsmen Also Made Good Records at the Traps.

A number of sportsmen spent the afternoon of the Fourth at the grounds of the Greater Coshocton gun club. Some good scores were made out of a possible 25:

Ralls, 24; Haines, 23; Shrake 23; Clark 21; Huff, 20; Courtright, 20; Schaich, 22; Hines, 19; Dyser, 18; Shaw, 19; Stevenson, 15; Norris, 17; Wheeler, 16; Pettit, 16; West, 13; Cassingham, 18, McCammant, 17; Love, 10; Irwin, 11.

Reduced Rates to Detroit.

July 6, 7 and 8 excursion tickets will be sold via Pennsylvania lines to Detroit, Mich., account convention of National Educational association. Return limit July 15. For further particulars see ticket agents of Pennsylvania lines. 7-5

Bring your job work to THE AGE office.

RIGHT AT HOME.

Town Topics and All Kinds of Local Happenings Told in Brief.

—The Gray Hardware Company.

—Miss Nellie Felumlee took her business class to West Lafayette the Fourth. They spent the day very pleasantly.

—The next meeting of the Woman's Christian Temperance Union will be held at the residence of Mrs. A. J. Sever, Cambridge street, at 2 o'clock the afternoon of July 11.

—Rev. Dr. Hunt helped a quartet to Fourth of July happiness by solemnizing on Wednesday evening two marriages. The parties were John Richard and Miss Adele Cooper of this city, and George H. Zimmer of Franklin township and Miss Sadie C. Jennings of Lafayette township.

—A party made up of J. P. Zerbe, E. C. Dyer, Clarence Gosser, John Bloxsm, J. L. McDowell, Blake V. Mizer, Charles Miller, of Warsaw, and O. M. Dickerson, of Columbus, have established a camp at the Tuscarawas bridge near West Lafayette. The camp will be maintained about a month.

—Accidents were very scare in this city the Fourth. With all the jollification during the day and the beautiful display of fireworks in all parts of the city in the evening but one accident has been reported. Ed. W. Jacobs had his left hand burned by the explosion of a firecracker. He is on duty today as usual in Snyder's grocery but has a very sore hand.

BACON.

BACON, July 5.—Mrs. George Morgan, of Coshocton, spent a part of last week with relatives here.

Sam Courtright, of Illinois, is visiting old friends and relatives here.

Mrs. Elizabeth Board and grandson Roy, returned to Coshocton Saturday, after a week's visit with friends here.

Mrs. Alice Fowler spent Monday with West Lafayette friends.

Miss Jennie Miller, of Coshocton, is the guest of her sister, Mrs. E. F. Stockum.

Mr. and Mrs. D. E. Maston, of Coshocton, spent from Saturday till Monday with Mrs. Maston's parents.

COURT HOUSE.

REAL ESTATE TRANSFERS.

James Moore to Sarah E. Moore, 55½ acres in Washington township, $2,000.

MARRIAGE PERMITS.

John Richard, tinner, Coshocton; Miss Adelia Cooper, Coshocton.

George H. Zimmer, farmer, Franklin township; Miss Sadie C. Jennings, Lafayette township.

W. & L. E. Sunday Excursions

The Wheeling & Lake Erie will continue to sell their low rate Sunday excursion tickets from Coshocton until further notice at the following rates: All stations north of Canton to Cleveland, $1.50 for round trip; Beach City, Justus, Navarre and Canton, 18 for round trip; Zanesville, 85 cents for round trip; all other stations, one fare for round trip. Tickets are limited to one day and no excursion ticket sold for afternoon trains.

W. J. DAVIES, Agent.

Excursions to Seashore.

The annual excursions to seashore resorts via Pennsylvania Lines will be run Thursdays, July 25th and August 8th. Tickets to ten of the most popular resorts on the Atlantic coast will be on sale at special rates on those days, viz.: Atlantic City, Cape May, Anglesea, Avalon, Holy Beach, Ocean City, Sea Isle City, Wildwood, New Jersey, Ocean City, Maryland, and Rehoboth, Delaware.

The round trip to either of these delightful summer havens, will be $12.50 from Coshocton. The return limit on all tickets will be twelve days including date of sale.

Through trains over Pennsylvania lines take passengers to Philadelphia without changing cars from principle points on the lines west of Pittsburg. At Philadelphia connection is made with seashore trains for the various resorts. For these special excursions passenger service through Philadelphia to Atlantic City will be provided, so that excursionists may go through to that resort without stepping from the train. For particulars apply to W. H. Kipp, ticket agent, Coshocton, Ohio.

When you want a modern, uptodate physic, try Chamberlain's Stomach and Liver Tablets. They are easy to take and pleasant in effect. Price 25 cents. Samples free at C. E. Anderson's drug store. 1m

Nothing cooler or more stylish than a serge or unfinished worsted.

You know how serge is though. It must be the best serge and it must be tailored exactly right or the suit is unsatisfactory. It is a harsh, wiry fabric—difficult to handle. In incompetent hands it makes a garment that no good dresser cares to wear.

We have the best serge.

We have the "know how."

Harris the Tailor

433 Main Street.

Evening Shirts

We have just placed on sale a lot of handsome stripes and checks shirts, with or without collars, that were 50 and 65c goods, now at

39c.

We carry a good line of everyday shirts at 25c A better line at 45c, blue polkadot, black striped, etc.

Overalls 25c, 39c and 45c, any color.

A lot of Miss and Children's Shoes at 50c per pair. Sizes 12 to 2. These must be cleaned up at once. Ladies' Slippers same price.

Light Underwear 25 and 50c a garment, blue, black, stripe and ecrue colors.

All kinds of fancy Hosiery, cheap. Ladies' and Men's at 10c a pair to 50c.

The Walk-over has the lead.

DAVIS & ROGERS.

ED. JUDD,

CONTRACT PLASTERER

E. JUDD, Pres. E. JUDD, Gen'l. Man'g'r
E. JUDD, Journeyman.

Estimates given on plain and ornamental work. I also do all kinds of cement work. After 22 years experience I can put you down a cement walk I will guarantee not to crack or raise, at less cost than others, as I save you all percentage for salaries of officers. If you do not believe it call on or address me at Hotel Mecca for terms and prices.

PEOPLE'S WANT COLUMN.

Free to Patrons of THE AGE.

All advertisements which come under the heads of for sale, for rent, situations wanted, lost, found, etc., will be printed free of charge for patrons of THE AGE. To others that patrons there will be a charge of five cents a line—count seven words to the line.

The announcements of business houses or agencies will not appear in this column. We hope our patrons will not hesitate to let their wants be known through this column

WANTED.

CARPENTERS—Three union; wages $2 for 9 hours Must be mechanics. Apply to P. M. Pettit 22 South Fourth street.

GIRL—Good girl for general housework. Mrs. C. McCoy, 647 Chestnut. 27

FOR SALE.

CAMERA—Reg. size 4x5; and amateur supplies. Address Reg. Age office.

PONY—And cart. Will sell cheap J. E. Hamilton, Avondale, O.

FOR RENT

ROOMS—On Walnut street. Inquire of J. N. Wood. 2

HOUSE—Three rooms. Inquire 420 South Fifth street.

HOUSE—Five rooms of house on Walnut street, $11 J R Johnson. 25.

LOST.

POCKETBOOK—Lost between Coshocton and Keene, a Chatelaine pocketbook, gold trimmed, containing money and two rings and receipts from W. A. Mizer. Finder please leave at postoffice and receive reward. Mrs G. H Groene

COW—Large red cow. Finder please notify John M. Adams. Peoue 54.

HEART—Turquoise, large, on Main street. Please return to 1022 Chestnut street.

GLASSES—One cracked. In case. A. B Thompson. 29

GLOVE—White silk, Sunday, between M P church and 502 South Seventh. Please return to Age office. 26

PACKAGE—Containing material for lady's white shirt waist Between Rogers and Denman's bridge. Finder leave at Ransom's store. 27

FOUND.

RING—A band ring. Call at D D. Boyd's grocery store 29

W. & L. E. R. R. Time Card.

IN EFFECT JUNE 9, 1901.

GOING NORTH.

	No. 104. DAILY	No. 102. DAILY EX. SUN.	No. 114. SUNDAY ONLY.
Lv Coshocton	8.00 am	2.50 pm	5.00 pm
Ar Avondale	8.27 am	3.20 pm	5.27 pm
Ar Chili	8.33 am	3.25 pm	5.33 pm
Ar Baltic	8.45 am	3.35 pm	5.45 pm
Ar Sugar Creek	8.57 am	3.46 pm	5.56 pm
Ar Barrs Mills	9.05 am	3.54 pm	6.04 pm
Ar Dundee	9.11 am	4.00 pm	6.10 pm
Ar Beach City	9.22 am	4.14 pm	6.21 pm
Ar Justus	9.29 am	4.19 pm	6.29 pm
Ar Navarre	9.40 am	4.30 pm	6.40 pm
Ar Massillon	10.10 am	4.50 pm	7.10 pm
Ar Toledo	2.30 pm	9.10 pm	
Ar Wheeling	12.50 pm	10.05 pm	
Ar Canton	10.22 am	5.05 pm	7.24 pm
Ar Kent	11.30 am	6.01 pm	8.25 pm
Ar Cleveland	12.35 am	7.10 pm	9.35 pm

GOING SOUTH.

	No. 107. DAILY.	No. 103. DAILY.
Lv Coshocton	11.34 am	5.32 pm
Ar Dresden	12.06 am	6.04 pm
Ar Zanesville	12.55 pm	6.50 pm

Close connection at Toledo with diverging lines for all points north and west, at Cleveland and Kent and Canton for points East, at Zanesville for East, West and South.

Through tickets sold and baggage checked to all points.

For folders of this and other lines, through tickets, and time of connecting lines, and any other information, call on

W. J. DAVIES, Ticket Agent.
W. W. MASON, City Agent.

WEST LAFAYETTE.

WEST LAFAYETTE, July 5.—O. L. Williams spent part of last week with friends at Massillon, returning Friday evening, accompanied by his sister, Miss Bessie, who will spend the week visiting here.

Mr. and Mrs. C. E. Miller returned Monday from a few days' visit with friends in Millersburg.

Mrs. Waters is visiting at Delaware, her former home.

H. T. Anderson has returned from Jewett, where he attended the funeral of a relative.

The Misses Sharp and Everhart of Millersburg, are spending the week with friends here.

Miss Carrie Platt and Miss Eloise Platt were the guests of Mrs Cuthbert Glover at Coshocton last Saturday and Sunday.

J. R. Walton and sister, Miss Anna, were the guests of Miss Jennie Richmond, of Grange, last Tuesday.

Mr. and Mrs. Clit Haver and son spent last Sunday with friends near Newcomerstown.

Pros. T. K. Lewis, of Columbus, is here, the guest of his mother.

Mrs. Clara Johnson, who has been ill for some time past, is reported better.

The King's Daughters society of this village will give a lawn fete on the M. E. church lawn next Thursday evening, July 11. Everybody cordially invited.

O. B. Davis and Miss Mina Beall attended the children's day exercises at Mt. Zion last Sunday evening.

Many thousands have been restored to health and happiness by the use of Chamberlain's Cough Remedy. If afflicted with any throat or lung trouble, give it a trial for it is certain to prove beneficial. Coughs that have resisted all other treatment for years, have yielded to this remedy and perfect health been restored. Cases that seemed hopeless, that the climate of famous health resorts failed to benefit, have been permanently cured by its use. Bear in mind that every bottle is warranted and if it does not prove beneficial to you the money will be refunded. For sale by C. E. Anderson.

Reduced Fares to Cincinnati

For annual meeting, United Society of Christian Endeavor, excursion tickets will be sold from ticket stations on Pennsylvania lines beyond 150 miles of Cincinnati, July 5, 6, and 7; and from stations within 150 miles of Cincinnati on July 5, 6, 7, and 8; good returning until July 14. For particulars see ticket agent of Pennsylvania lines 7-8

Excursions to San Francisco.

July 5th to 12th, inclusive, the Pennsylvania Lines will sell excursion tickets to San Francisco, account Epworth League convention. For particular information see ticket agents of Pennsylvania lines. 7-12

An Eastern Trip.

Excursion tickets to New York may be obtained at principal ticket offices of the Pennsylvania lines, good going and returning over the Pennsylvania lines—or going via Pennsylvania lines and returning via the other direct lines from New York, including the routes via Buffalo with privilege of stopping over at that point to take in the Pan-American exposition and Niagara Falls, or returning Washington D. C., with stop-over at that point. Full information will be furnished in reply to inquiries addressed to ticket agents of the Pennsylvania lines. 7-3

Heartburn.

When the quantity of food taken is too large or the quality too rich, heartburn is likely to follow, and especially so if the digestion has been weakened by constipation. Eat slowly and not too freely of easily digested food. Masticate the food thoroughly. Let six hours elapse between meals and when you feel a fullness and weight in the region of the stomach after eating indicating that you have eaten too much, take one of Chamberlain's Stomach and Liver Tablets and the heartburn may be avoided. For sale by C. E. Anderson, No. 2 Forbes block. 1m.

The Want of Working People.

When the working man or woman feels sick—liver, stomach or kidneys are out of gear—then Dr. A. W. Chase's Kidney-Liver Pills do a world of good acting directly on these organs and the bowels.

BAY CITY, MICH.

Mr. L. H. Mans, 1301 Columbus Avenue, Bay City, Mich., by overwork and too assiduous attention to his business, brought on an attack of kidney trouble, which made it necessary for him to leave off working at times. He states: "On the recommendation of Mr. Geo. Leyer, druggist, of this place, I purchased a box of Dr. A. W. Chase's Kidney-Liver Pills for my kidney trouble. They acted so well in relieving my pain and backache that I persisted in the use of them until perfectly cured of my trouble. I am a well man now, thanks to the use of Dr. A. W. Chase's Kidney-Liver Pills."

FRIENDSHIP, N. Y.

Mrs. Mary Latham writes: "About one year ago I wrote to Dr. Chase about my sickness and asked his advice. For years before that I had suffered a great deal of pain with my back. This was brought on by kidney disorders. My stomach and liver were in terrible shape also. I treated with a doctor for a long time, but never got any real relief until Dr. Chase sent me a box of his Kidney-Liver Pills. I began to improve immediately and found a real cure in them."

DR. A. W. CHASE'S KIDNEY-LIVER PILLS.

25 cts. a box. All dealers, or Dr. A. W. Chase Medicine Co., Buffalo, N. Y.

For sale by C. E. ANDERSON, No. 2 Forbes Block.

IT'S A FACT.

Stylish Women Wear Stylish Shoes. Our mannish welted sole extension edge Oxfords are the correct thing this season for

THE UP-TO-DATE GIRL.

We have them in all the correct styles and made o all the new leathers, at all prices.

WALKER & CANTWELL The Sh Ha stle

COSHOCTON LUMBER Co.

LUMBER. BUILDERS' SUPPLIES.

Sewer Pipe, Building Block, Brick, Slate, Fire Clay Steps, Roofing Paper, Lime, Plaster, Cement.

Office and Yard, Cambridge Street.

Pan-American Exposition

Buffalo, N. Y., May 1 to Nov. 1.

IN its court settings, architectural, fountain and electrical effects, sculptural adornment, horticultural and floral embellishment, and color decorations this exposition will surpass all others.

To enjoy its charms, with the added attraction of Niagara Falls, will be a most delightful privilege.

As the only double track railway from the West to Buffalo (meaning greater safety and dispatch in traveling) and by reason of its furnishing the most complete and frequent service of any line, the Lake Shore & Michigan Southern will prove the most desirable route for exposition travel. In making it your choice you will travel well. It takes you through the richest and fairest portion of the Middle States, including the beautiful Western Reserve country with nearly 300 miles of ride along the picturesque south shore of Lake Erie.

All tickets over this route afford use of steamers either way between Cleveland and Buffalo without additional charge.

If you intend to visit the Exposition drop us a postal card for copy of "Book of Trains" containing full information about Lake Shore advice, etc

A. J. SMITH, G. P. & T. A., Cleveland, O.

The Lake Shore and Michigan Southern Railway

The American Auction Syndicate,

—THE—

Big Department Store,

Park Hotel Block,

Opp. Court House. Coshocton, O.

OUR BIG

July Sale

Commencing July 1, Ending August 1.

Below I quote prices which will gladden the hearts of all economical buyers. Before quoting prices I will have a few words to say in regard to quality. We carry nothing but staple brands. We do not buy off brands of goods and palm them off for staple brands. We sell the best goods money can buy and at a much lower price than our competitors. Compare our prices.

Grocery Department.

Package Coffee, Dannemiller's Cordova, five thousand pounds to be sold at 10c. This sale is for 30 days only, when the 30 days are up don't ask to buy coffee for 10c.

Sugar. Anyone wishing to purchase sugar in quantities, we have it, and at 25c cheaper than you can buy it elsewhere.

We sell you 4 lbs best rice at 25c.
Pure ground pepper per lb 18c.
Young Hyson tea per lb 25c.
A fine Young Hyson tea 50c.
Baking Powder, pure guaranteed, per lb 8c
Corn Starch, pure guaranteed, per lb 5c.
Vanilla extract 4c.
Laundry soap 16 cakes 25c.
Toilet soap, Witch Hazel, 3 large cakes 25c.
Nutmegs, choice, per doz 4c.
Swift's washing powder, 4 lb package only 15c, worth 25c.

Fruit Jars.

Mason's Standard jars, quarts, only 50c per doz.
Mason's self sealing, porcelain tops, only 20c doz.
Tin lids 3 and 5c doz.
Jar rubbers per doz 3c.
Sealing wax per lb 4c.
Water glasses per doz 15c.
Jelly glasses per doz 18c.

Granite Ware.

18 qt kettles only 50c, worth 75c. Just the thing for putting up fruit. It will pay you to see our granite ware before buying.

We are closing out our line of refrigerators. We sell you a nice large refrigerator with cold dry air circulation only $5.69.

2 burner gasoline stove only $2.45.
3 " " " 3.75.

Shoes.

It will pay you to see our shoes before you buy as we are giving 25 per cent off on every pair of shoes bought at our store during July. You wonder how this is done. We bought 2000 pairs of the very best shoes far below the manufacturer's prices and we give you the benefit of our investment. Among the lot is 100 pair of the Velour Walk Easy shoe.

Pants, Shirts and Overalls

We want to clean up our stock and you can buy a good 50c shirt at 35c.

A good polkadot shirt for boys age 6 to 14 only 24c.

Overalls. A good 9 oz denim, union made, worth 50c, our price 44c.

See our boys' overalls at 25c, worth 35c.

Pants, 200 pairs of worsted pants worth $1.25 pr we will sell at 89c

100 pairs of pants, wool, $2 pants go at this sale at $1.49 pr.

Straw Hats, large Buckeys, worth 20c, our price 10c.

See our fine straw hats worth 50c and $1, only 25c.

Another big Dish Sale. July 5 and 6 we will put on sale 3000 cups and saucers, 3000 dinner plates, 3000 fruits, 200 vegetable dishes, 350 meat platters, 400 soup bowls, plain and decorated, 500 odd pieces of china, in fact you will find everything in the dish line in this sale. Plain dishes and decorated and all first-class, no culls. We want to make this one of the biggest dish sales that ever happened in Coshocton county.

Decorated toilet sets $1.69, worth $3.

It will pay you to attend this dish sale.

Prices from 1c up.

This sale lasts 30 days.

Come early and avoid the rushes.

Yours for bargains,

J. P. ZERBE, Prop.

'Phone 413.

Goods delivered free to all parts of the city.

Fountain Items.

Mid-Summer Clean-up Sales

are now the order of the day.

You'll find something special in every department to make it pay you for coming to the store such hot weather. We'll do our best to entertain you with heat annuling prices.

CARPETS

It will doubly pay you to carefully inspect the values now being offered on the third floor.

We think you will endorse our statement when you have seen the goods, that we are selling the best ingrain for 50c ever rolled on a floor. In wearing qualities we guarantee them equal to anything made. Colors absolutely fast, patterns very attractive, in short a very desirable carpet and an extra good value.

Our all wool Ex-supers at 60c made and laid on your floor are the Cream De La Cream of the market. 10c a yard is not much to be saved and yet it is about $2.50 on the average carpet. You might as well save that as not. The variety is large, the styles superb. Ask for 'em. In 3-4 goods the lines are complete from a cheap tap to best velvets, Wiltons, Axminsters and Savonneries. All these are being cut at prices which are very interesting to a prospective buyer.

The bargains we are now offering are not all on the carpet floor however, you'll find plenty of them on the Suit Floor.

SHIRT WAISTS

10 dozen are being closed at 25c each. Good everyday work waist. Pretty patterns in stripe percale, just the thing for shop or kitchen.

Another big shipment of white waists just opened. All values from 50c to $5. Neatest garments ever made.

Mercerized Pongees are very popular. We have them in light, blue, pink and linen colors. Pretty as silks and twice as durable.

For hot weather nothing quite equals a real Linen Batiste. They are very pretty as well. $1.50 to $3 is the range. See them.

Your servants,

The Fountain D. G. Co

NEWSPAPERARCHIVE®